నోటితో తీసుకునే గర్భనిరోధక పద్ధతుల గురించి కొన్ని వాస్తవాలను తెలుసుకుందాము

#sPILLthebeans

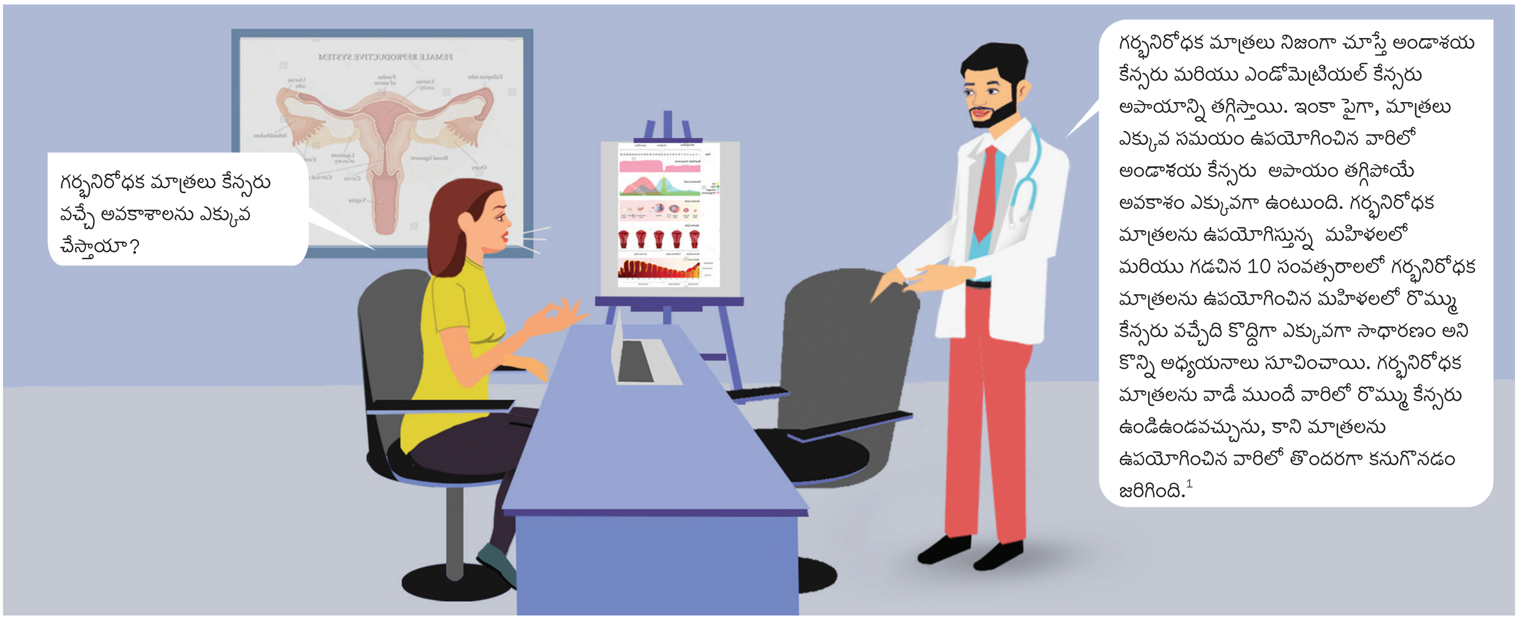

మరింత సమాచారం కొరకు, మీ ఆరోగ్య సంరక్షణను అందించే వారిని సంప్రదించండి

Reference: 1) Manual for Oral Contraceptive Pills. Family Planning Division Ministry of Health and Family Welfare Government of India; Mar 2016.
Available at: http://nhm.gov.in/images/pdf/programmes/family-planing/guidelines/Reference_Manual_Oral_Pills.pdf (Accessed on 18 Aug 2021) 2) OVRALLLPDOVL022022

Disclaimer: This content is a resource for educative , awareness and informational purposes only and is not intended to substitute for professional medical advice, diagnosis or treatment. While due care and caution has been taken to ensure that the content is free from mistakes or omission, Pfizer shall not be responsible in any manner whatsoever, or any action taken, opinions expressed, advice rendered or accepted, any direct incidental, special or consequential loss and damage caused on the basis of this content

Pfizer
Breakthroughs that change patients' lives
Pfizer Limited: The Capital - A Wing, 1802, 18th floor, Plot No. C-70, G Block, Bandra Kurla Complex, Bandra (East), Mumbai - 400 051 India.

Issued in public interest   Input Code: PP-OVL-IND-0137 17-08-22